



AN OUTSTANDING FOUR/FIVE BEDROOM DETACHED FAMILY HOME  
Glynswood Place, Northwood, Middlesex HA6 2RE





**Asking Price: £6,000 pcm**

## **AN OUTSTANDING FOUR/FIVE BEDROOM DETACHED FAMILY HOME**

Glynswood Place, Northwood, Middlesex HA6 2RE

---

- ENTRANCE HALL • SPACIOUS KITCHEN/BREAKFAST ROOM • UTILITY ROOM • CINEMA ROOM • FOUR RECEPTION ROOMS • CONSERVATORY • FOUR/FIVE BEDROOMS- TWO WITH ENSUITE BATHROOMS • FOUR BATHROOMS • PRIVATE REAR GARDEN • DRIVEWAY & GARAGE • FURNISHED OR UNFURNISHED

---

### **Description**

Robsons are delighted to present this outstanding four/five bedroom detached family home set over three floors, located in an exclusive private gated cul de sac. The ground floor comprises of entrance hallway, four reception rooms, downstairs cloakroom, integral garage, large kitchen/breakfast room leading on to a conservatory and private rear garden. To the first floor there are three bedrooms, two with en-suite bathrooms, the master bedroom with large dressing room and a family bathroom. To the second floor there is an additional large double bedroom, spacious bathroom and cinema/entertainment room. The property is offered furnished or unfurnished and is available immediately with off street parking for multiple vehicles.

**\*\* A holding deposit of £1384 is required to secure this property, this is equivalent to one weeks rent\*\***

### **Location**

Northwood provides a range of shopping facilities, a Waitrose supermarket, restaurants and the Metropolitan Line Station providing access to Baker Street and the city beyond. The area has a range of both private and state schools. Places of worship and recreational facilities are also well catered for in the surrounding area and major motorway links to M25 and M1 are nearby.





# Additional Information

- Local Authority: Hillingdon
- Council Tax Band: H
- Deposit Amount: £8,307.00
- Reservation Payment: One weeks rent
- Energy Efficiency Rating: Band C
- Available Date: 16/02/2026

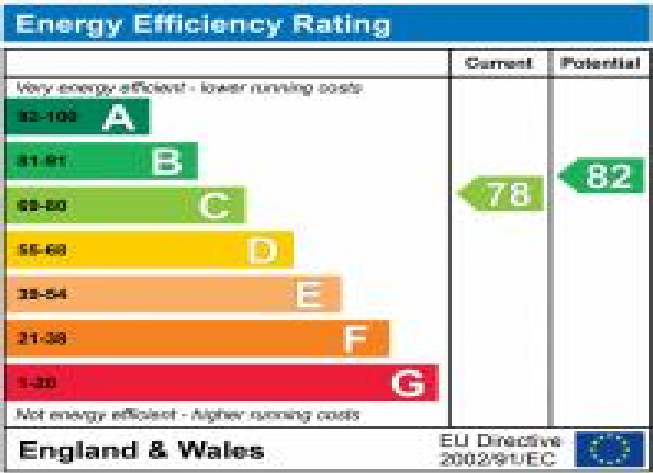



Glynswood Place, Northwood  
Approximate Gross Internal Area  
421 Sq M/4525 Sq Ft

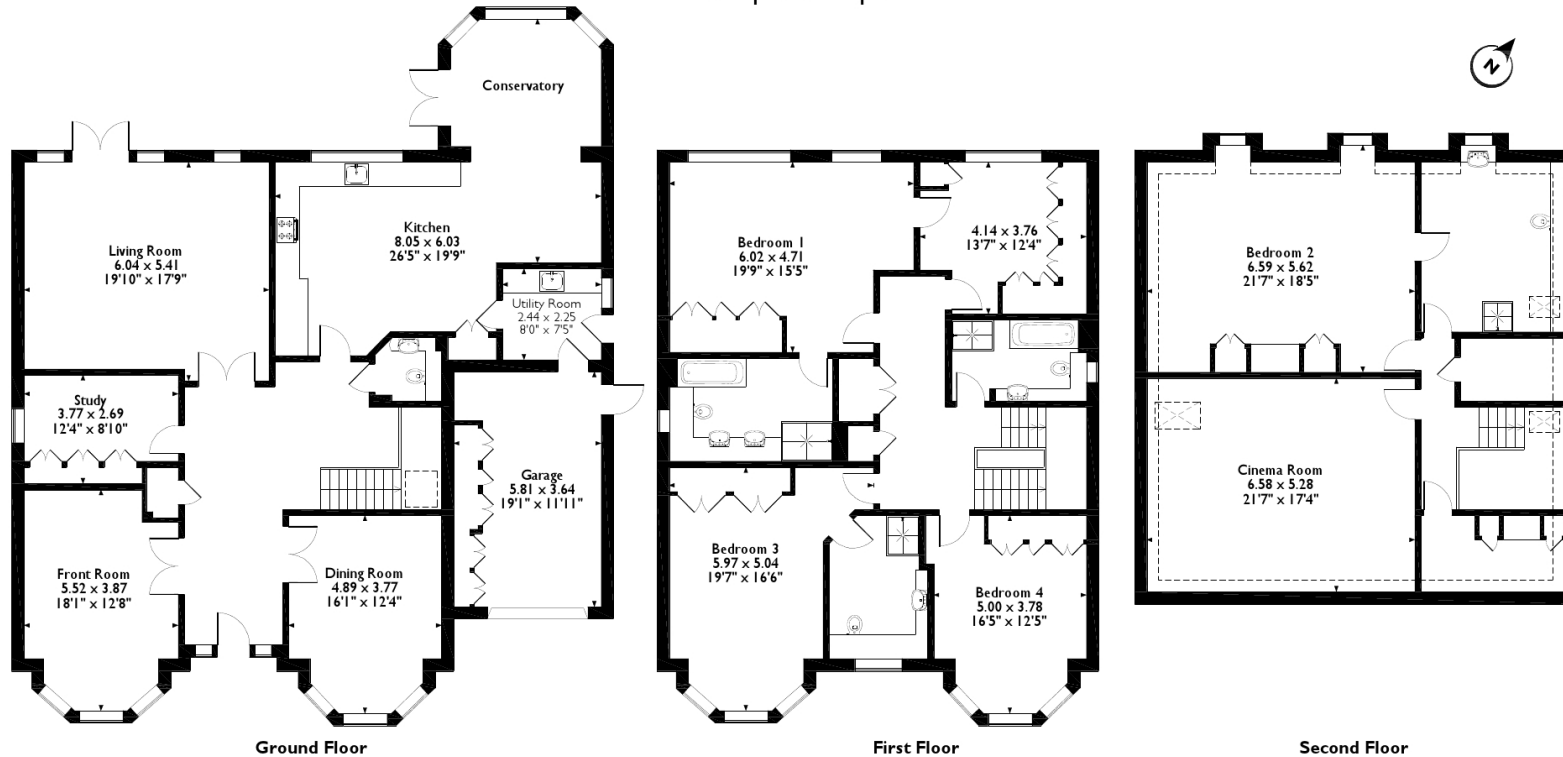

Please note that the location of doors, windows and other items are approximate and this floorplan is to be used for illustrative purposes only. Unauthorized reproduction is prohibited.



REGISTERED OFFICE 2-4 PACKHORSE ROAD, GERRARDS CROSS, BUCKINGHAMSHIRE, ENGLAND, SL9 7QE. COMPANY NO. 07557114. VAT NO. GB211239453