

Key Features

- Newly-refurbished one bed flat in Prime Chelsea area
- Bright and airy, south-facing reception room
- Separate fully-fitted kitchen
- Access to the communal balcony on the first floor
- Excellent location in the Fulham "Beach" area

Description

A stunning, newly refurbished one-bedroom apartment set on the second floor of this purpose-built building ideally positioned on the corner of Gilston Road and Fulham Road in a Prime Chelsea area. The property is exquisitely finished throughout and benefits from plenty of natural light. It comprises a light and airy, south-facing reception room with dedicated dining corner and solid wood floors, separate fully-fitted kitchen, spacious double bedroom with fitted wardrobes, and a modern family bathroom. The property also benefits from access to the lovely communal balcony set on the first floor of the building.

Situation

Bolton Lodge is conveniently located just off the ever popular Fulham Road area known as "The Beach" which is renowned for the abundance of local shops, bars and restaurants. The closest underground stations are both South Kensington and Gloucester Road (District & Circle and Piccadilly Lines).

**The flat is held on an 89 year lease, but this is currently in the process of being extended by a further 90 years, reducing any ground rent charges to nil.

**GILSTON RD, CHELSEA,
SW10**



A beautifully finished one bed flat in an ideal Chelsea location



Terms

Price: £675,000

Tenure: Leasehold 179 Years Unexpired

Service: £2573.65 Annually

Ground Rent: N/A

Local Authority/Council Tax: RBKC Band F £2,054.58

Viewing: Via M2 on 020 7043 8431

Parking: Residents Parking

Energy Efficiency Rating		Current	Potential
Very energy efficient - lower running costs			
92-100	A		
81-91	B		
69-80	C		
55-68	D	75	81
39-54	E		
21-38	F		
1-20	G		
Not energy efficient - higher running costs			
England & Wales		EU Directive 2002/91/EC	

Approximate Gross Internal Area = 50.4 sq m / 542 sq ft

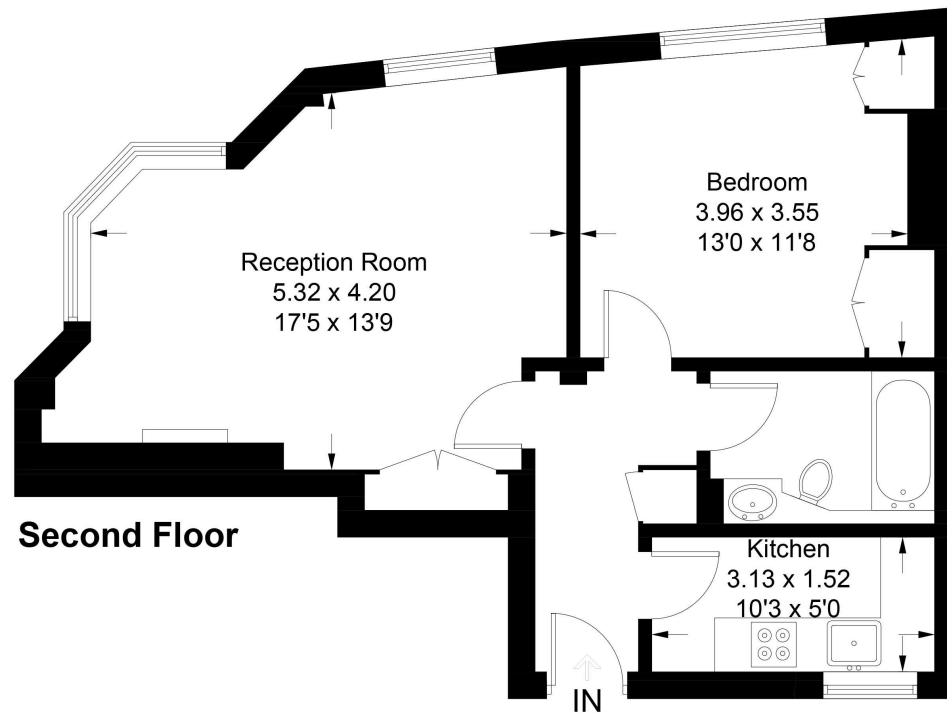

Illustration for identification purposes only, measurements are approximate, not to scale. © M2 Property Limited (ID986430)



M2property

M2 Property | 6 Roland Gardens | South Kensington | London SW7 3PH T 020 7043 8432 E info@m2property.com www.m2property.com

We have prepared these property particulars for the general guidance of intending purchasers or lessees. They are not designed to constitute a part of an offer or contract. For the purpose of the Property Misdescriptions Act 1991 and subsequent amendments we have taken all reasonable steps to ensure the accuracy of the details contained herein, however such statements are not to be relied on as a representation of fact and do not constitute any warranty or representation by M2 Property or the Vendors or Lessors. All photographs, measurements, floor plans and distances are given as a guide and should be checked before purchasing furniture, carpets, fixtures or fittings. Intending Purchasers or Lessees should satisfy themselves as to the accuracy of each of the statements contained in these particulars and should rely solely upon their own judgement, inspection and enquiries before entering into any contract. The floor plan if shown is intended as a guide to layout only and must not be relied on for any other purpose. It is not to scale. The copyright of all details, photographs and floor plans contained in these property particulars remain exclusive to M2 Property.