



A spacious light filled two bedroom second floor apartment
Sandy Lodge Court, Northwood, Middlesex HA6 2AN

ROBSONS

Asking Price: £1,750 pcm

A spacious light filled two bedroom second floor apartment

Sandy Lodge Court, Northwood, Middlesex HA6 2AN

- COMMUNAL ENTRANCE HALL WITH ENTRY PHONE SYSTEM •
- ENTRANCE HALLWAY • LIVING ROOM • BALCONY • KITCHEN •
- TWO DOUBLE BEDROOMS • FAMILY BATHROOM • GARAGE •
- COMMUNAL GROUNDS • UNFURNISHED

Description

A spacious light filled two bedroom second floor apartment offered to a high standard throughout. The property is ideally located within walking distance of Northwood Town centre with its shops, restaurants, Waitrose supermarket and the Metropolitan Line Station. The accommodation briefly comprises of a double aspect sitting/dining room enjoying views over gardens to the front and side of the property with access to private balcony. There is a modern fitted kitchen and bathroom suite and both bedrooms have fitted wardrobes. There is off street parking available and a garage in a nearby block.

**** An advance reservation payment of one weeks rent is required to secure the property ****

Location

Nearby Northwood provides a range of shopping facilities including Waitrose supermarket, a variety of restaurants and other amenities with the Metropolitan Line station providing access to Baker Street and the City. There is a plethora of state and private schooling together with a wide choice of recreational facilities, which include golf courses and fitness centres. The M1, M40 and M25 motorways are also accessible.





Additional Information

- Local Authority: London Borough of Hillingdon
- Council Tax Band: D
- Deposit Amount: £2,019.00
- Reservation Payment: One weeks Rent
- Energy Efficiency Rating: Band D
- Available Date: 30/03/2026

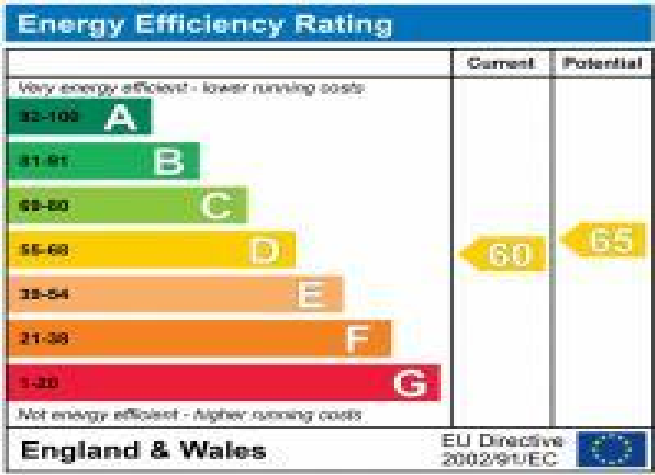

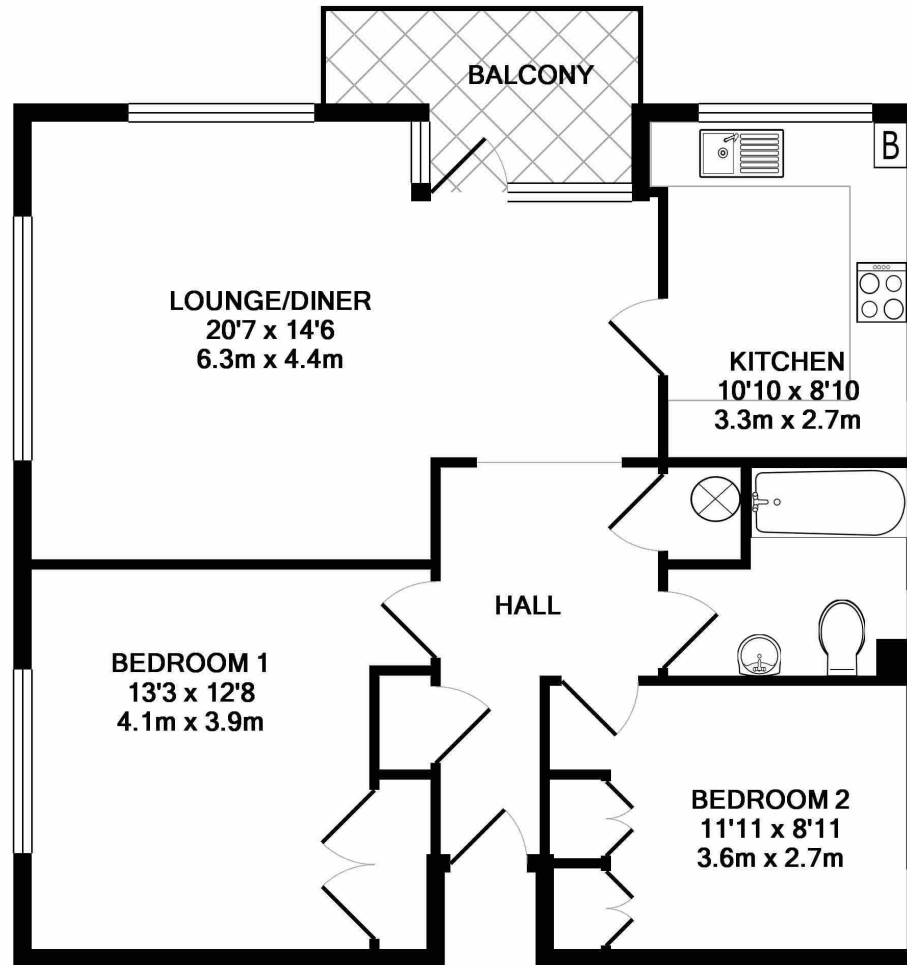

TOTAL APPROX. FLOOR AREA 751 SQ.FT. (69.8 SQ.M.)

Whilst every attempt has been made to ensure the accuracy of the floor plan contained here, measurements of doors, windows, rooms and any other items are approximate and no responsibility is taken for any error, omission, or mis-statement. This plan is for illustrative purposes only and should be used as such by any prospective purchaser. The services, systems and appliances shown have not been tested and no guarantee as to their operability or efficiency can be given
Made with Metropix ©2016



REGISTERED OFFICE 2-4 PACKHORSE ROAD, GERRARDS CROSS, BUCKINGHAMSHIRE, ENGLAND, SL9 7QE. COMPANY NO. 07557114. VAT NO. GB211239453