



# WEDGEWOOD ESTATES

*Residential Sales & Lettings*

## **HANS CRESCENT, KNIGHTSBRIDGE, SW1**

An exceptionally bright and spacious fifth floor, one bedroom flat with a balcony in this elegant red brick secure building in the heart of Knightsbridge with allocated PARKING SPACE. The property benefits from contemporary fixtures and fittings, excellent storage and extensive roof-top views over Knightsbridge. This desirable apartment also benefits from a 24-hour concierge, lift and air-cooling/heating. ALL UTILITIES are included in the rent except for the council tax and internet. Council Tax Band G. Long Let only. Deposit equivalent to 5 weeks rent.

Hans Crescent is ideally located close to Harrods and the sophisticated shops and restaurants of Knightsbridge and Sloane Street and is just a short walk away from Hyde Park. Numerous transport facilities are close by with easy access to Heathrow airport.

**FURNISHED**

**WEEKLY RENTAL OF £950**



UTILITIES INCLUDED : RECEPTION/DINING ROOM : OPEN PLAN, FULLY FITTED KITCHEN :  
BEDROOM WITH WALK-IN WARDROBE : BATHROOM : BALCONY AND LIFT : 24-HOUR  
CONCIERGE : COMFORT AIR COOLING/HEATING : SECURE ALLOCATED PARKING :  
COUNCIL TAX BAND G : EPC RATING D

**Tel: 020 7603 7121**

296 Kensington High Street, London W14 8NZ Fax: 020 7603 8065  
sales@wedgewoodestates.co.uk rentals@wedgewoodestates.co.uk

## LETTINGS COST AND CHARGES TO TENANT/S

For all Assured Shorthold tenancies 'AST', tenancies of student accommodation and licences to occupy housing in the private rented sector in England

When renting a property, you will need to take into consideration the lettings cost and charges when you make an offer.

**Holding Deposit:** You will be required to pay a holding deposit equivalent to one week's rent in order to take the property off the market. The week's deposit could be taken as part of your first month's rent or used as part of your Deposit (to be mutually agreed). Please note further below, important information on Holding Deposit.

**Security Deposit:** This is equivalent of 5 weeks (if your annual rent is less than £50,000 per annum) or 6 weeks' rent (if your rent is equal to or greater than £50,000 per annum), payable prior to the commencement of your tenancy to cover the added risk of property damage that is beyond fair wear and tear. This deposit will be protected in a Government-Authorised scheme and may be returned at the end of the tenancy.

**Advance Rent:** Rent is usually payable in advance for each tenancy. You will therefore need to pay the first month's rent prior to the commencement of your tenancy.

**Other fees and Charges to consider:** Wedgewood Estates do not charge any Application fees, Tenancy set up costs, Referencing of tenants, Contract negotiation, Inventory or tenancy renewal fees.

Tenants may be charged for the following;

- Payments in the event of a default at an interest rate of 3% per annum above the Bank of England base rate,
- Payment of £48 including VAT {£40 + VAT} on variation, assignment or novation of a tenancy (this is for managed properties and/or where we collect rent).
- Payments in respect of Council Tax,
- Payments for own utilities (electricity, gas or other fuel, water or sewage),
- Payments for a television licence,
- Communication services (telephone other than a mobile telephone; the internet; cable television, satellite television),
- Payment of £48 {£40 + VAT} Including VAT for not keeping to a pre booked and mutually agreed appointment made by the Landlord or his agent for the Inventory Check-Out at the end of the Tenancy, unless it is agreed that you will not attend.

### HOLDING DEPOSIT

Holding Deposit / Good Faith Deposit will be equivalent to one week's rent.

You may lose your holding deposit if;

(A) You provide false or misleading information (B) You fail a Right to Rent check (C) You withdraw your offer for the property (unless the landlord has acted in such a way that the tenant couldn't reasonably be expected to wish to proceed with the tenancy); or (D) You fail to take all reasonable steps to enter into a tenancy agreement within an agreed date.

## LETTINGS COST AND CHARGES TO TENANT/S NON-HOUSING ACT TENANCIES

Tenancy Agreement Fee £240 incl. VAT (£200 + VAT) and inclusive of referencing for 2 people

Additional referencing is £30 incl. VAT (£25 + VAT) per person.

Guarantor Referencing Fee £30 incl. VAT (£25 + VAT).

Check-out Inventory Charge Unfurnished Property: £180 inc VAT (£150 + VAT ) approx. for 1 Bed Flat and £360 inc VAT (£300 + VAT) approx. for 3 Bedroom property.

Check-out Inventory Charge Furnished Property: Depends on size of flat and degree of furnishing, we will provide you with a quotation in advance.

Pet Disclaimer Charge: Zero charge but 8 weeks deposit required instead of 6 weeks deposit.

A Non-Housing Act Tenancy is formed when one of the following criteria is in place: (A) The annual rent exceeds £100,000 (B) The property is not used as a main or primary home (C) The property is occupied by an entity (Company let) rather than an individual (D) There is a Resident Landlord.

Should you have any question, please do not hesitate to contact our lettings team on: 0207 603 7121 or e-mail us on [sales@wedgewoodestates.co.uk](mailto:sales@wedgewoodestates.co.uk)

Wedgewood Estates is a member of:





HANS CRESCENT, SW1X  
TOTAL APPROX FLOORPLAN AREA 638 SQ.FT (59 SQ.M)  
FIFTH FLOOR

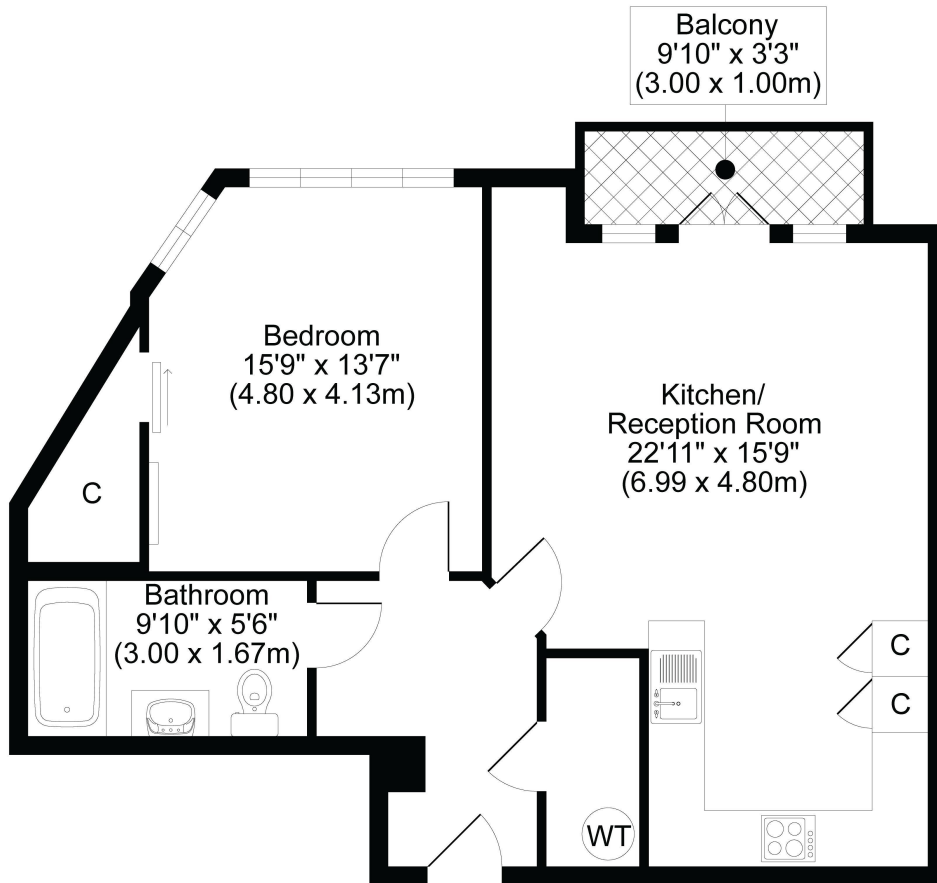

All measurements, walls, doors, windows, fittings and their appliances, their size and locations are shown conventionally and are approximate only and cannot be regarded as being a representation either by the seller or his agent.

## Energy Efficiency Rating

	Current	Potential
<i>Very energy efficient - lower running costs</i>		
(92-100) <b>A</b>		
(81-91) <b>B</b>		
(69-80) <b>C</b>		
(55-68) <b>D</b>	56	59
(39-54) <b>E</b>		
(21-38) <b>F</b>		
(1-20) <b>G</b>		
<i>Not energy efficient - higher running costs</i>		
<b>England, Scotland &amp; Wales</b>	EU Directive 2002/91/EC	

The energy efficiency rating is a measure of the overall efficiency of a home. The higher the rating the more energy efficient the home is and the lower the fuel bills will be.