

CRANLEY GARDENS, SOUTH KEN, SW7





Key Features

- Bright and well presented one bedroom apartment
- Spacious reception area
- Fabulous private terrace
- Access to the pretty communal gardens
- Excellent location

Description

A modern and bright one double bedroom apartment set on the third floor of this elegant period building in the heart of South Kensington. The flat is exquisitely presented throughout and comprises a spacious reception room with part open plan fully fitted kitchen, master bedroom with fitted wardrobe and direct access on to the lovely private terrace, and contemporary bathroom. Residents also benefit from access to the pretty communal gardens.

Situation

Cranley Gardens is a prestigious street in the heart of South Kensington and is conveniently located just off the Old Brompton Road. The nearest underground station is either Gloucester Road or South Kensington (District, Circle, and Piccadilly Lines) for links to Central London and the City.

**CRANLEY GARDENS,
SOUTH KEN, SW7**

Terms

Price: £595.00 per week
Furnished/Unfurnished: Furnished
Local Authority/Council Tax: RBKC Band E £1,918.23
Viewing To view call 020 7043 8431
Parking Residents Parking
Fees: M2 Property do not charge tenant administration fees.
We are members of The Property Ombudsman Redress Scheme for Residential Sales and Lettings (Membership No. D00776) and Client Money Protect (Membership No. CMP003231).

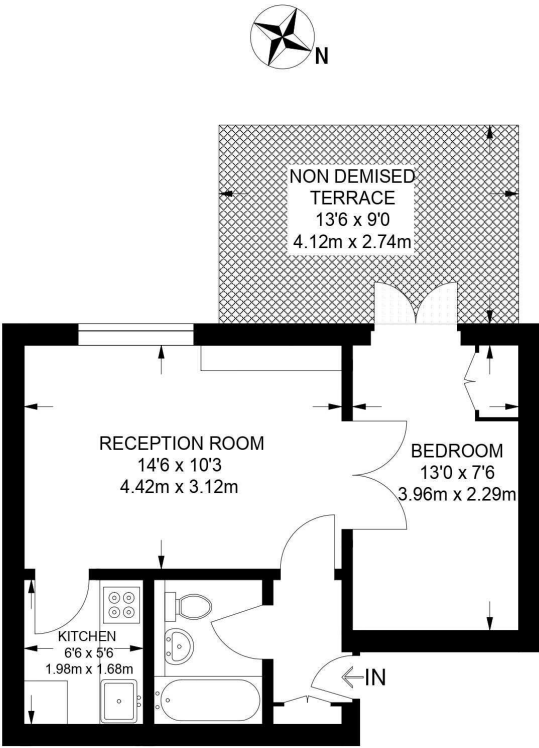
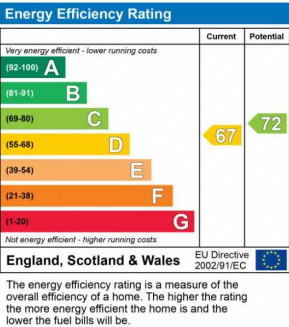

THIRD FLOOR
341 SQ FT / 31.7 SQ M

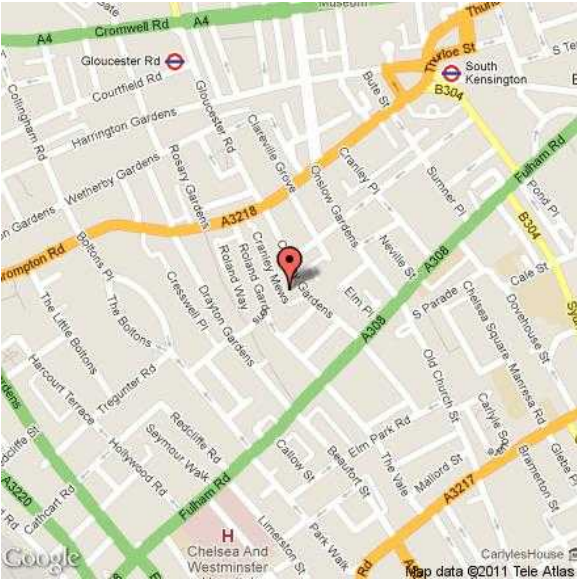

We have prepared these property particulars for the general guidance of intending purchasers or lessees. They are not designed to constitute a part of an offer or contract. For the purpose of the Property Misdescriptions Act 1991 and subsequent amendments we have taken all reasonable steps to ensure the accuracy of the details contained herein, however such statements are not to be relied on as a representation of fact and do not constitute any warranty or representation by M2 Property or the Vendors or Lessors. All photographs, measurements, floor plans and distances are given as a guide and should be checked before purchasing furniture, carpets, fixtures or fittings. Intending Purchasers or Lessees should satisfy themselves as to the accuracy of each of the statements contained in these particulars and should rely solely upon their own judgement, inspection and enquiries before entering into any contract. The floor plan if shown is intended as a guide to layout only and must not be relied on for any other purpose. It is not to scale. The copyright of all details, photographs and floor plans contained in these property particulars remain exclusive to M2 Property.